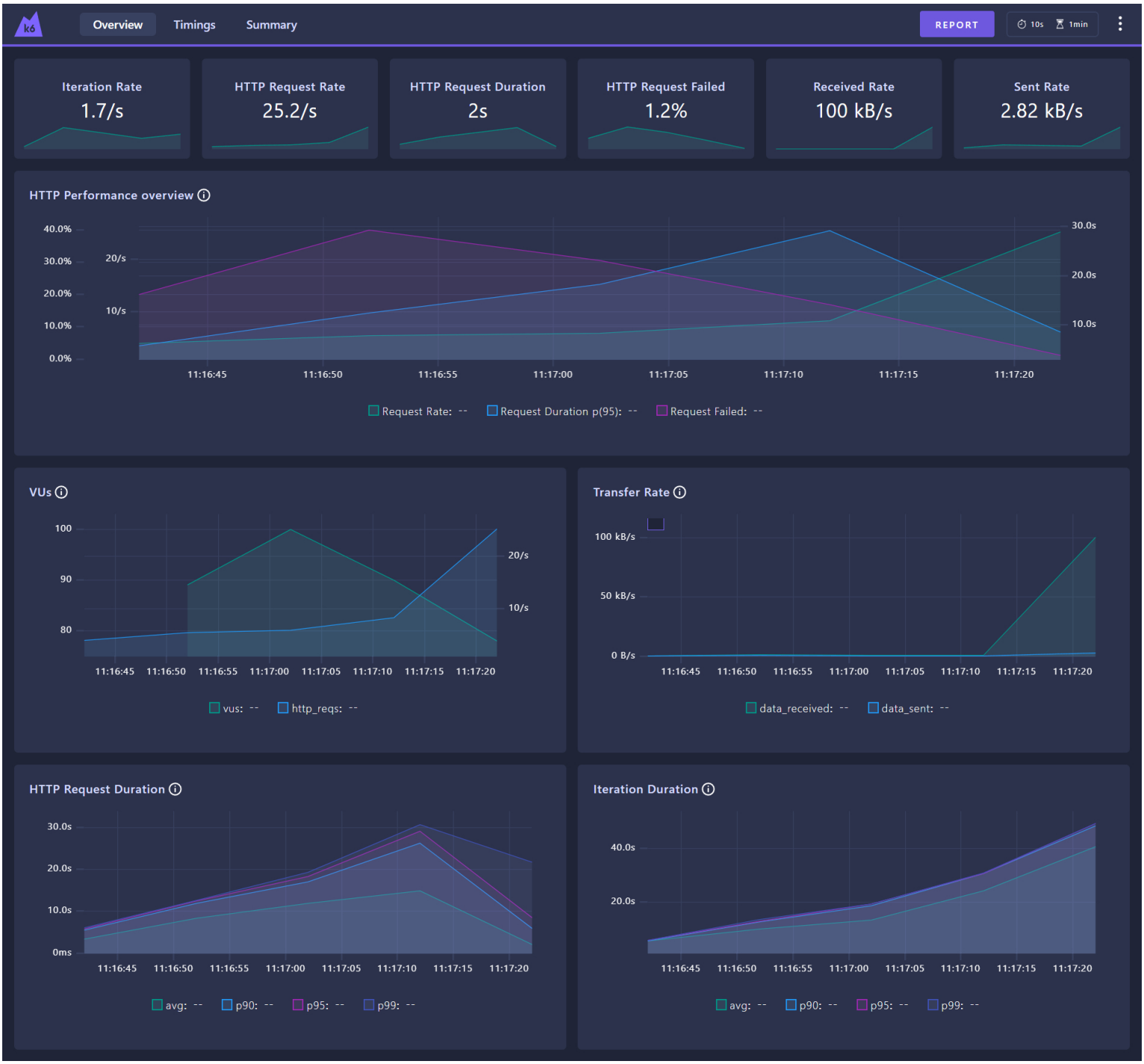
k6
Overview
Timings
Summary
REPORT
10s
1min
Iteration Rate
1.7/s
HTTP Request Rate
25.2/s
HTTP Request Duration
2s
HTTP Request Failed
1.2%
Received Rate
100 kB/s
Sent Rate
2.82 kB/s
HTTP Performance overview
40.0%
30.0%
20.0%
10.0%
0.0%
20/s
10/s
30.0s
20.0s
10.0s
11:16:45
11:16:50
11:16:55
11:17:00
11:17:05
11:17:10
11:17:15
11:17:20
Request Rate: --
Request Duration p(95): --
Request Failed: --
VUs
100
90
80
20/s
10/s
vus: --
http_reqs: --
Transfer Rate
100 kB/s
50 kB/s
0 B/s
data_received: --
data_sent: --
HTTP Request Duration
30.0s
20.0s
10.0s
0ms
avg: --
p90: --
p95: --
p99: --
Iteration Duration
40.0s
20.0s
avg: --
p90: --
p95: --
p99: --